

Notes
 This drawing is (c) Liam Anderson Architectural Services Ltd. & must not be reproduced without prior written approval.
 All dimensions must be verified on site before work commences.

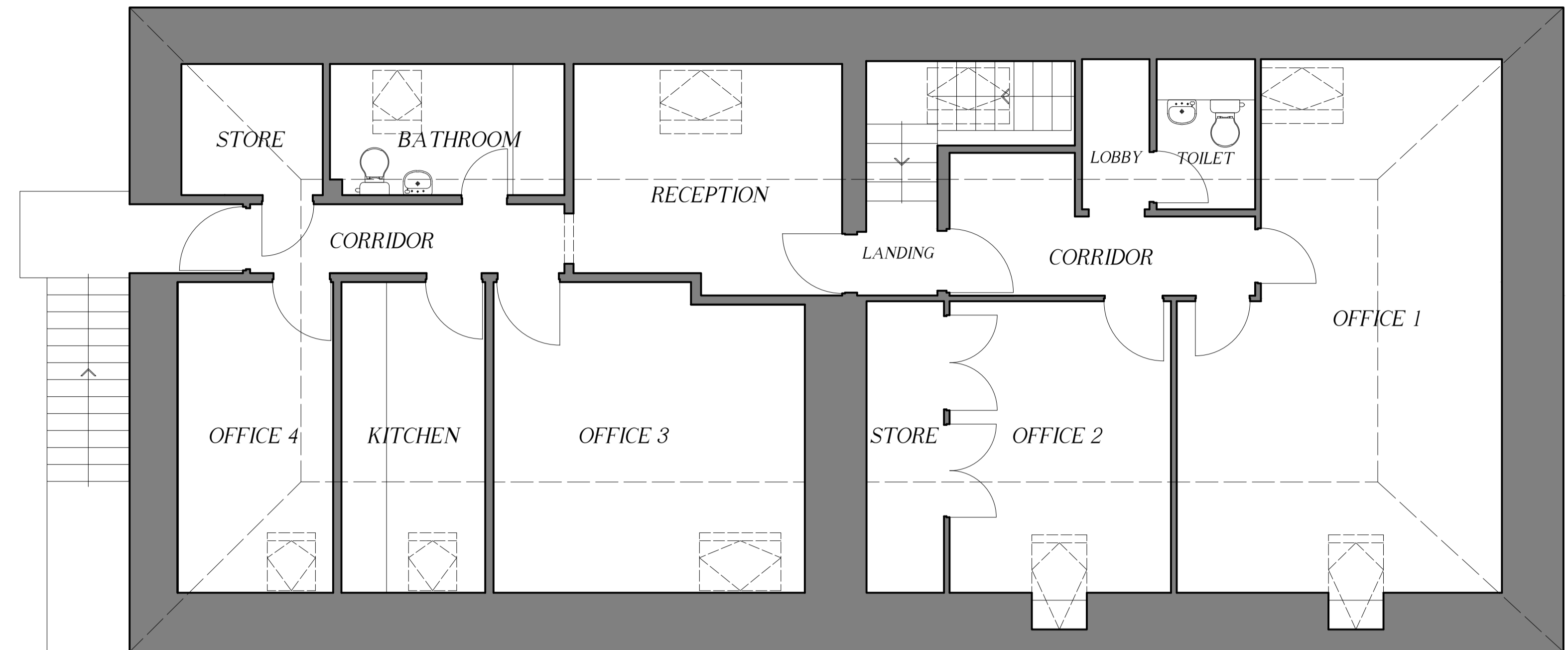

EXISTING FIRST FLOOR PLAN 1:50

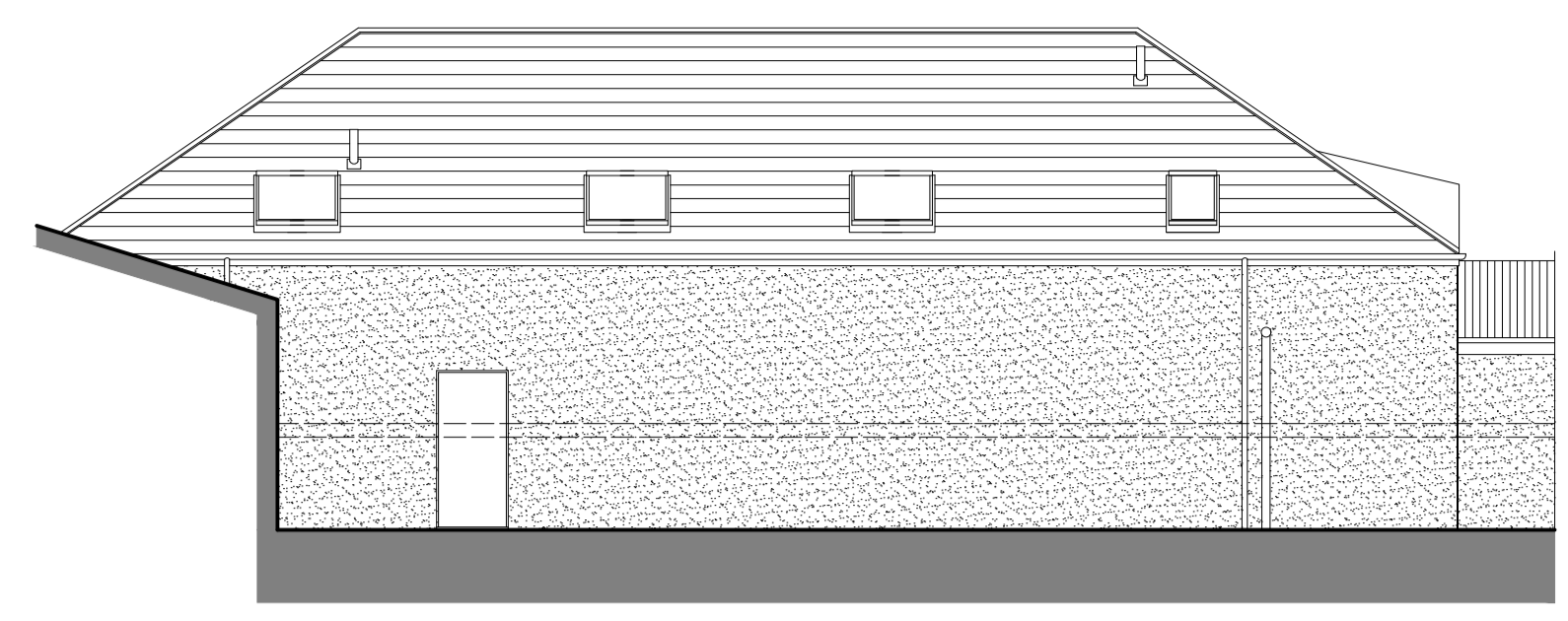

EXISTING REAR (EAST) ELEVATION 1:100



EXISTING FRONT (WEST) ELEVATION 1:100

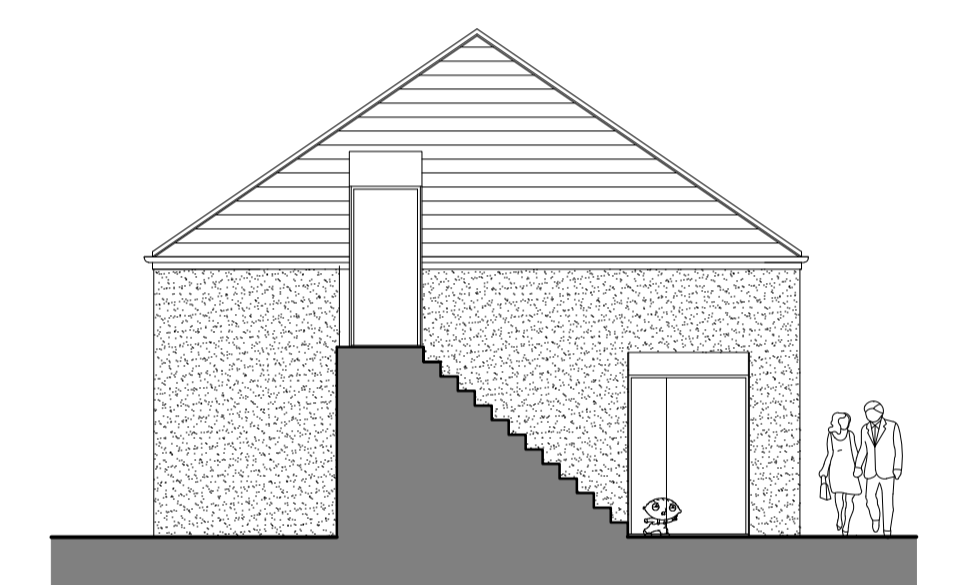

EXISTING SIDE (NORTH) ELEVATION 1:100

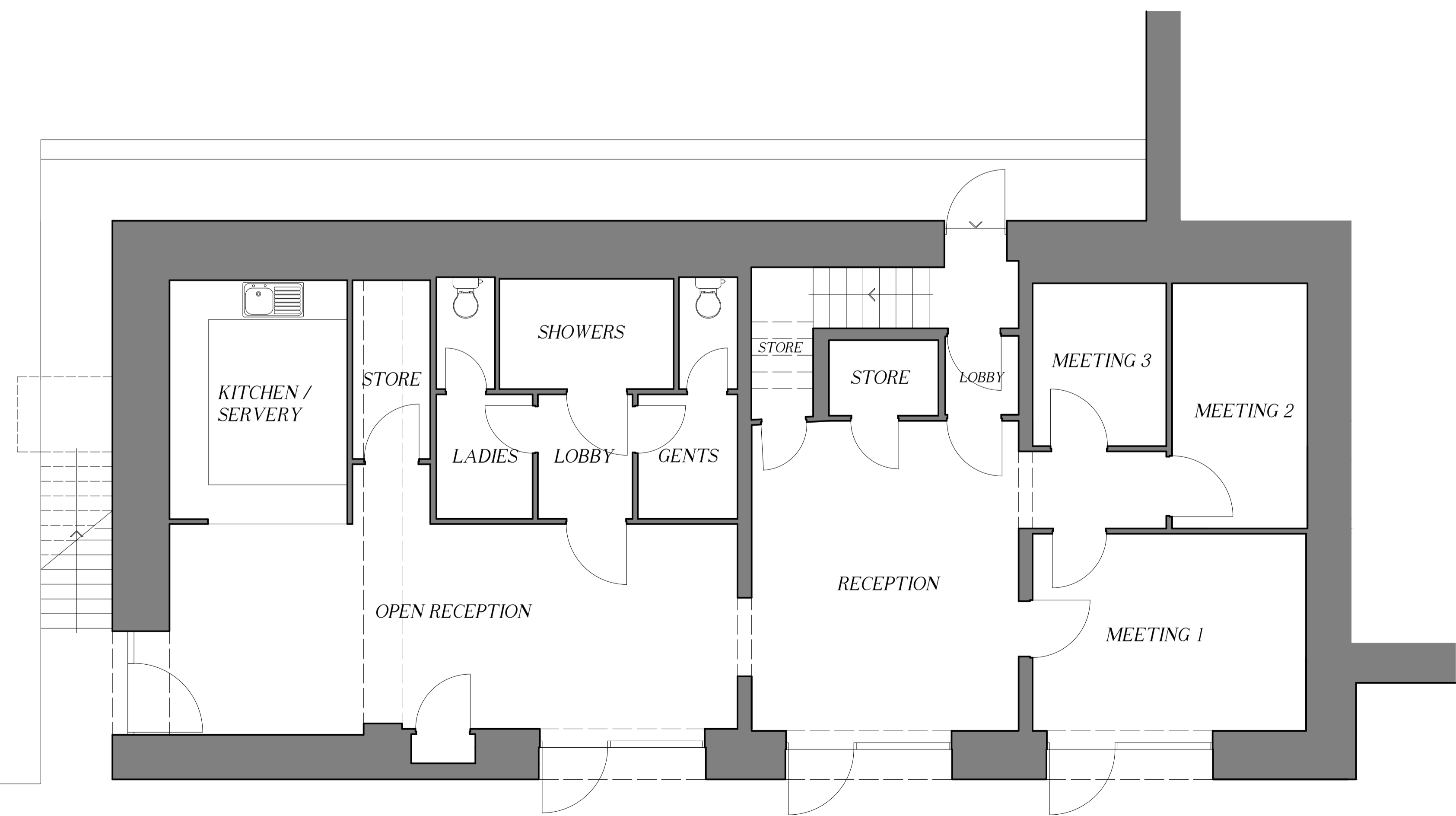

EXISTING GROUND FLOOR PLAN 1:50

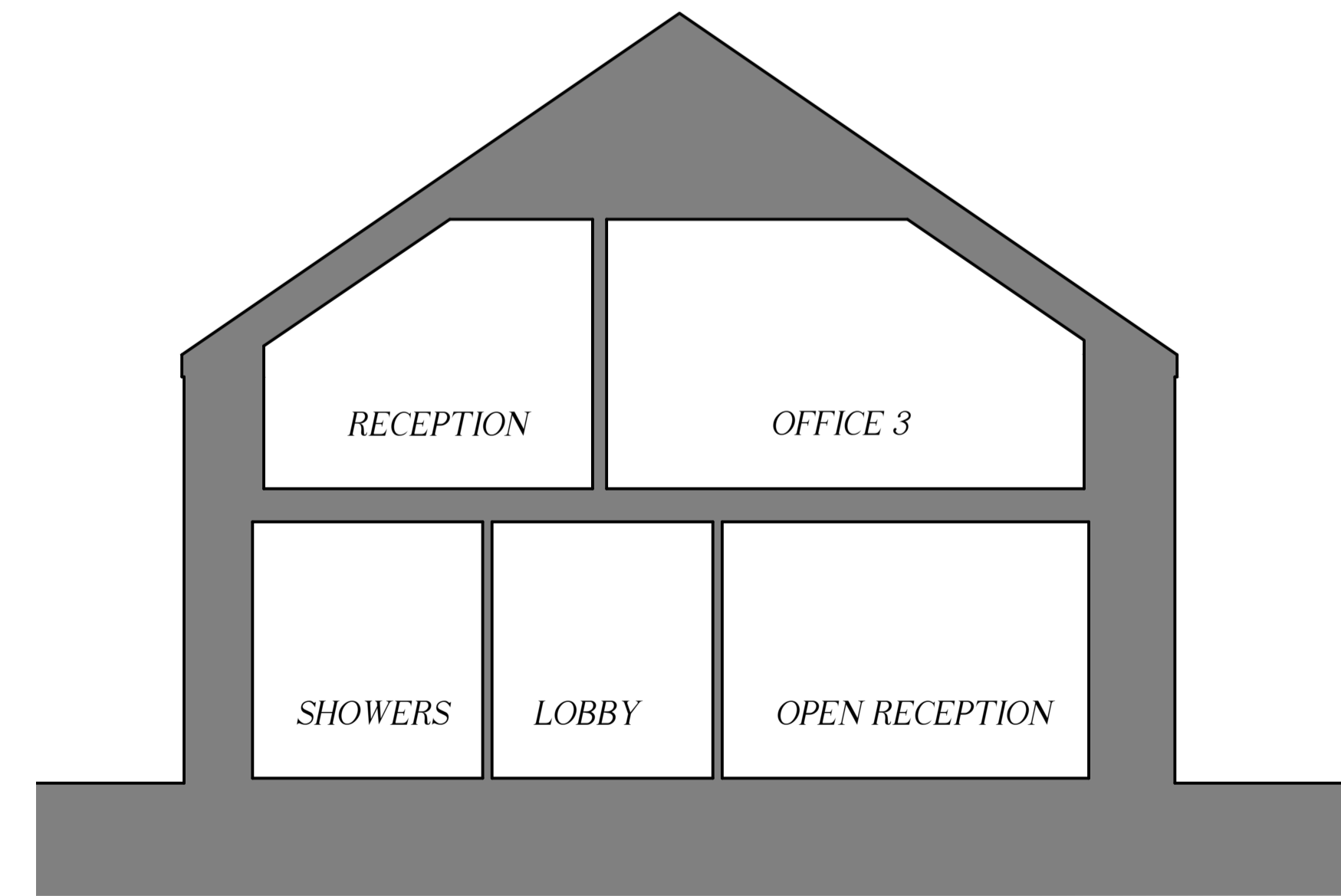

EXISTING TYPICAL SECTION 1:50

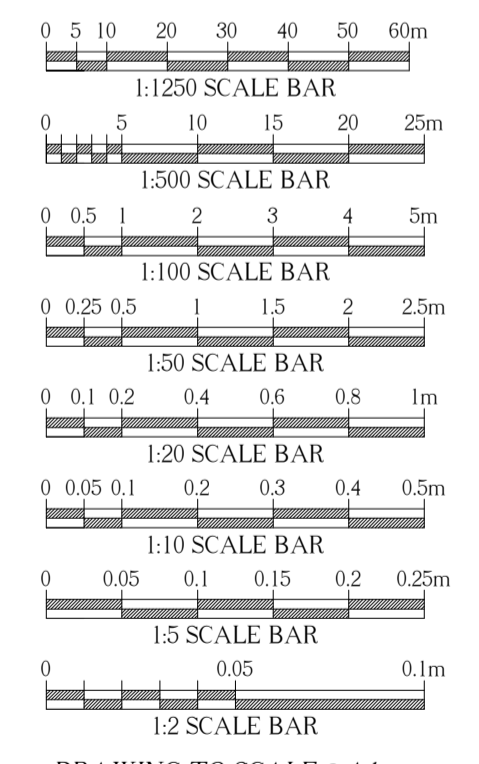

DRAWING TO SCALE * A1

Liam Anderson Architectural Services Ltd.
 Office 10, Fife Renewables Innovation Centre,
 Ajax Way, Methil Docks Business Park,
 Methil, Leven, Fife, KY8 3RS
 Tel / Fax: 01333 351007
 e mail: liam@liamandersonarchitecturalservices.co.uk
 web: liamandersonarchitecturalservices.co.uk

Project:
 PROPOSED ALTERATIONS TO PROPERTY
 AT 34 & 44 COMMERCIAL ROAD,
 LEVEN FIFE, KY8 4LD, FOR
 THE GAYNOR McINTYRE TRUST &
 THE LEONIE DOBBIE TRUST.

Drawing Title:
 EXISTING FLOOR PLANS, ELEVATIONS
 & SECTION.

Scale: AS ANNOTATED Date: MAY 2019

Drawing No: 19 / 01 / 100 Revision: